

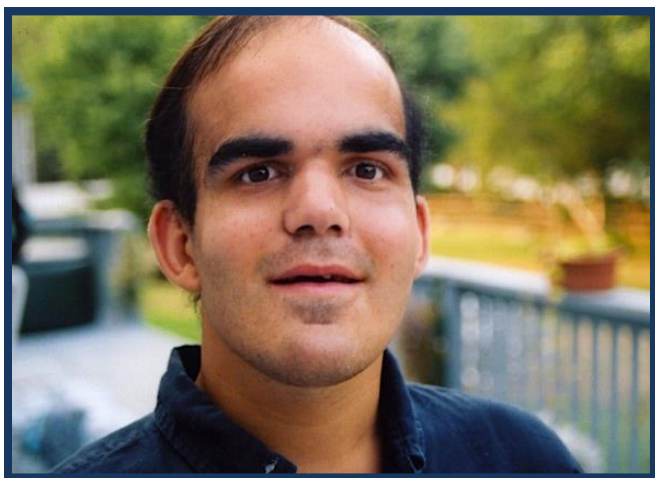

The Richard Rotelli Memorial Golf Tournament

**Monday, October 6, 2014
Alpine Country Club**

***In Loving Memory of*
Richard T. Rotelli
October 6, 1985 – May 2, 2011**



“What a Beautiful Difference One Single Life Made”

Richard was the greatest gift our family ever received. His unconditional love and enthusiasm for life blessed us all in ways we never imagined. It was an easy decision for us to entrust Richard’s care for 14 years to the staff at AccessPoint RI. They became a part of our extended family as they provided support and guidance to us all, and Richard with the same love and respect he received at home.

We are happy to help this wonderful agency continue to provide its many worthwhile services. Thank you all for supporting AccessPoint RI today by joining us at Richard’s Memorial Tournament.

The Rotelli Family



On Behalf of the
AccessPoint RI Board of Directors,
Entire Staff and the Children, Families
and Individuals we have the privilege to
support we would like to extend our
sincere gratitude and appreciation to

Peter and Rosemary Rotelli

For co-chairing the Golf Tournament for
the ninth year and their unwavering
dedication, and commitment to
AccessPoint RI.

**Dont worry
be happy**

Richard's motto "don't worry be happy" was something he consistently gave to others. His ability to get the most out of a day put a smile on the faces of those around them.

Whether skipping down the halls of Cornerstone School or participating in the activities of the Dyer Ave day services program Richard's warm smile, affectionate interactions and infectious laugh, showed he lived his motto.

Don't let that lousy shot or missed putt get you down.

**Honor Richard
Don't Worry Be Happy!**

Richards Friends at AccessPoint RI



Exclusive Title Sponsor:

Phred's Drug

Exclusive Dinner Sponsor:

D.E.G Associates

Luncheon Sponsors:

**Partridge, Snow & Hahn
Parsons Capital Management**

Golf Cart Sponsor:

St. Peter and Kasle





In Recognition and Honor of Gary Paulhus

“To AccessPoint RI in honor of Gary Paulhus to partially thank him for more than 30 years of exceptional guidance to my family and to hundreds of others. He is one of a kind and my daughter, Deb, is a wild, happy lady primarily due to his professional guidance”

Mr. Sanford Fern

Eagle Sponsors:

**Amica Insurance
Sam Brickle and Sons
AXA Equitable**

Par Sponsors:

**Sansiveri, Kimball & Co.,L.L.P
SK Wealth Management, LLC
John & Betsy Walsh
H. Carr & Sons
Chace Ruttenberg & Freedman
Bernie & Heidi Buonanno
Arc of Blackstone Valley
Builders Surplus
Shamrock Financial
Libman and Associates, Ltd.
John and Amy Underwood
Mark S. Krieger, Esq.**

***Memorial Donations
in memory of:***

Richard Rotelli

Sally Rogers
Vincent Giordano
David Crockett
Peter Christopher Rotelli
Richard and Linda Mittleman

Jeanne and Karl Sherry

Jeanne O'Neil

John M Ruggieri

William and Nicole Lehourites
Marie Callow



In Kind Contributors:

Emilio's

Frito Lay

Narragansett Brewing Company

The Regan Grille of AccessPoint RI

Diane Silvestri

Thomsen Food Service

Borelli's Bakery

Veronica Vacca

Carlyle Printing

We also want to thank everyone who purchased raffle tickets. Their names are too numerous to list.

Tee Sign Sponsors:

Beverly Najarian

Thomas and Mary Gilbane

Butler and Messier Insurance

DC Automotive, Inc

Winkler Group Ltd

CPI Controls, Inc.

John N. Calvino Law Associates

Ancient Order of Hibernians

Coleman Realtors

Nalari Health

Delta Dental of Rhode Island

Dunkin Donuts, 1999 Plainfield Pike, Johnston

Excellent Coffee Company—Downeast Coffee

Saccoccio & Associates, Architects

Vitalo Gagnon, Ltd.

Mills Coffee

Rick and Karen Gladney

IAMAW District Lodge 26

Atwood Gastroenterology Services

Tee Sign Sponsors:

IAM Aquidneck Lodge 587

Mignanelli & Associates

Nardolillo Funeral Home

Marissa Lyden

McBride's Irish Pub, Providence

Betty and Walter McGarry

Opportunities Unlimited

Senator Frank Ciccone

Perception Jewelry & BOGH Av Productions

Penn Mutual NE Region

Kyle Rotelli

Vincent Giordano and Kathleen McGill

PROTECH

Endurance Wealth Management

AAA Southern New England

Cranston Print Works Company

Robert Corio Designs

Chris Boyle

Peter Christopher Rotelli

Kevin Horan

Monetary Donations:

Richard and Kristin Voccio

JS Consultants, LLC

Madison Properties, Inc.

Suzanne Ouhrabka

Susan LaPidus

Thomas and Cathy Ryan

Michael and Jo-Ann Evans

C&S Rehabilitation, Inc.

Frank and Jean Giorgio

Patricia Orlinski

Brian and Beth Fallon

Sandford Fern

Warren and Mary McGoldrick

Bill and Helena Foulkes

Thomas and Kibbe Reilly

Dr. and Mrs. Ronald Gailun

Gilbane Building Company

Tom and Mary Gilbane

Monetary Donations:

Seth and Julie Berry

Georgia M Allen

Anthony Spirito, PhD.

David and Marjorie Sluter

Owen and Tina O'Neill

William and Jean Kreykes

Slade/Coughlin Family

Mr. and Mrs. Anthony Carcieri

Joseph Campbell, MD

Kathleen Staudinger, MD

John and Brenda Wilkinson

Collaborative Art International LLC

John M. Worthington

Verrazzano Day Observance Committee

Mr. and Mrs. Thomas J. Fetter

~

In honor of

Rosemary and Peter Rotelli

Sally Rogers

Proud Dinner Sponsor





Proud Luncheon
Sponsor

**Parsons Capital
Management, Inc.**

A tradition in money management

www.parsonscapital.com

Proud to support
**the Richard Rotelli
Memorial Golf Tournament**

Partridge Snow & Hahn LLP applauds the inspiring work and dedication of AccessPoint RI and the services it provides to assist people with disabilities to participate in community life.

James H. Hahn, Esq.
Kathleen A. Ryan, Esq.



www.psh.com
401-861-8200

Closer to the issues



Distinctive hair and make-up design

MISSION STATEMENT

*A Team of Dedicated Professionals,
Committed to Excellence....Providing
the
Ultimate Salon Experience....Giving
Individual Attention to Every Guest
who Enters Femme Fatale....Each
Stylist
Owning Unique Special Talents and
Abilities....A “Never Say No”
Philosophy*

**FEMME FATALE • 461 ANGELL ST. PROVIDENCE, RHODE ISLAND 02906 •
401.457.5000**

Chris Rotelli

ADVNC
LaCrosse



comprehensive lacrosse training



**There's a reason Alayne White Spa
is always voted "best of" ...**

In fact there are several reasons: fabulous spa treatments, extensively trained spa goddesses, amazing customer service, spa parties, easy on-line booking, instant gift certificates...

Alayne White Spa - Bristol

11 Constitution Street
Bristol, RI 02809
401.254.1772

Alayne White Spa - Providence

149 Elmgrove Avenue
Providence, RI 02906
401.272.1772

Proud Golf Cart Sponsor

St. Peter & Kastle

4 Richmond Square
Providence, RI 02906



J.D.
Construction Co., Inc.

111 Dora Street, Providence, RI 02860

401.723.5015 Office

401.617.3216 Cell

401.723.5015 Fax

JoeD1126@aol.com

Joseph DiGiovanni
President

**ON YOUR TEAM
SINCE 1907**



Amica
AUTO HOME LIFE

866-51-Amica (26422) AmicaRI.com

Amica Mutual Insurance Company, Lincoln, Rhode Island



***In loving
Memory
of Richard***

Jack and Betsy Walsh



Wishes

AccessPoint RI

the best of everything for their

21st

Annual Golf Tournament

***Proud to support the
Richard Rotelli Memorial
Golf Tournament***

Bernie and Heidi Buonanno



Doors • Kitchen & Bath • Flooring
Moulding & Boards • Windows...

Get It Here For Less!

Big remodeling plans or quick weekend project, Builders Surplus is the place for super savings on your home improvement.



Builders Surplus

www.builders-surplus.com



738-7200

2457 Post Rd.
Warwick

826-0100

94 Industrial Ln.
West Warwick

475-6900

2 Conduit St.
Central Falls

860-376-4400

6 Mathewson St.
Jewett City, CT

Monday - Friday 7:30 - 5:30 / Thursday til 7:00 / Saturday 8:00 - 4:00

Proud to Support
AccessPoint RI and the
2014 Richard Rotelli
Memorial Golf
Tournament

**Sam Brickle
and
Sons**

**Proud Supporter
of AccessPoint RI
and the Richard Rotelli
Memorial Golf
Tournament**

Libman & Associates, Ltd

1130 Ten Rod Road A101
N. Kingstown, RI 02852
401.583.2000

Chace Rutenberg & Freedman, LLP

Attorneys at Law

*One Park Row Suite 300
Providence, RI 02903
401.453.6400*



**Integrity | Strength | Quality |
Value**

H. Carr and Sons, Inc. has been serving
Massachusetts, Rhode Island, and
Connecticut for over 75 years

H. CARR & SONS, INC.
Interior Contractors
SINCE 1930

James F. Carroll, CLU ChFC
Financial Consultant

- ◆ Retirement Plans
 - ◆ Investments
 - ◆ Insurance

508-478-1072

Toll Free Outside Massachusetts (888) 408-8777



Sansiveri, Kimball & Co., L.L.P.
proudly supports

**The Richard Rotelli
Memorial
Golf Tournament
and
AccessPoint RI**

Whose mission is to empower
persons with differing abilities
to claim and enjoy their right
to dignity and respect
throughout their lives.



**SANSIVERI
KIMBALL
& CO., L.L.P.**

**CPAs • BUSINESS ADVISORS
WWW.SANSIVERI.COM**

SK Wealth Management, L.L.C.
proudly supports

**The Richard Rotelli
Memorial
Golf Tournament
and
AccessPoint RI**

We wish you a successful event
on behalf of Richard and in the
spirit of how he celebrated life:
Don't Worry Be Happy!



SK WEALTH MANAGEMENT, L.L.C.
PERSONAL FINANCIAL PLANNING • INVESTMENT MANAGEMENT



Providing meaningful employment for adults with developmental disabilities!

*Arm yourself against Identity Theft!
Better Shred will safely destroy sensitive documents!*

- *Safe, secure document destruction and paper recycling*
- *24/7 Video surveillance*
- *State-of-the-Art equipment*
- *Commercial and residential shredding services*
- *Contract, cleanouts, one-time pickups available*
- *Certificate of Destruction provided*

Protecting You

Protecting the Environment

Contact 401- 437- 8827
www.bettershredri.com

Cranston Print Works Company

Operating since 1807

Cranston Print Works Company has become a leader in the ESOP community on both the regional and national levels.

1381 Cranston Street
Cranston, RI 02920



Financial Corporation

**75Newman Avenue
Rumford, RI 02916**

800-321-8129

*Proudly supports the 2014
The Richard Rotelli Memorial
Golf Tournament*

HAYES & SHERRY

REAL ESTATE SERVICES

INDEPENDENTLY OWNED AND OPERATED

Hayes & Sherry Real Estate Services, a Cushman & Wakefield Alliance member, is a full service retail and commercial real estate brokerage company. Established in 1990, the firm provides leasing, investment sales, tenant representation, retail and consulting services to local and national clients for the New England area.

146 Westminster Street
Providence, RI 02903

Phone: 401-273-1980

Fax: 401-421-4207

JOSHUA TEVEROW, ESQUIRE, LTD.
COUNSELOR AT LAW

**55 Pine Street
Providence, RI 02903
Phone: 401-272-2901
Fax: 401-331-2656**

E-Mail: Teverowlaw@aol.com



 Central Station Services

"Let us keep an eye on things for you!"

Jason H. Sidok
Customer Service / Sales Manager

44 Blanding Road
Rehoboth, Massachusetts 02769-1202
<http://www.hcsecurity.com>

(800) 337-9469 toll free
(508) 336-9049 fax
jsidok@hcsecurity.com

Ralph's

For all of your special occasions

(401) 464-4440

Kelley-Gazzerro Post

1418 Plainfield Street

Cranston, RI 02920

ralphscatering.com

edible RHODY

John C. Schenck
Publisher

PO Box 9243
Providence, RI 02940
917.520.6574
johncs@ediblerhody.com

Mark S. Krieger, Esq.

ATTORNEY AT LAW

PH: (401)333-6300
FX: (401)333-3370
msk@rititlelaw.com

Suite 205 Lincoln Center
132 Old River Road
Lincoln, Rhode Island 02865



**Continuing the
Sheehan Sherry traditions!
From one generation
to the next.**

**Maggie Skeffington Murray
Nicole Murray
William Mulligan Murray
Ryan Murray
James Skeffington
Claire Skeffington**

***Support the
Richard Rotelli Memorial
Golf Tournament!***



Associates in

Primary Care Medicine, Inc.

**Martin Kerzer, DO
Gregory Steinmetz, MD
Julie Rousseau, FNPC
Desirae Heys, FNPC
Sara Brown, FNPC**

New Patients Welcome
We Offer Evenings and Saturdays Hours
401-467-3115
857 Post Road, Warwick
Visit our website at www.apcmweb.com

Dunkin Donuts

1999 Plainfield Pike

Proudly Supports AccessPoint RI and
The Richard Rotelli Memorial
Golf Tournament



THE **Keystone** GROUP
Providing Strength & Stability for Member Organizations

*Building strategic alliances,
offering innovation & expertise
and providing essential services
so members can achieve their missions.*

Available Services

FINANCIAL
HUMAN RESOURCES
INFORMATION TECHNOLOGY
MARKETING & PUBLIC RELATIONS
QUALITY ASSESSMENT

(401) 383-8787

P.O. Box 4288
Middletown, RI 02842

www.thekeystonegroupri.org

ROLAND REALTY INC.

Commercial Real Estate

William J. Roland
75 Oxford Street
Providence, RI 02905
401.781.1234
FAX 781.1233



Board of Directors:

Beverly Najarian, President

Walter McGarry, Vice President

Scott P. Libman, Treasurer

Marie Bianco

Kevin DelBonis

Kevin Flynn

Valerie Izzi

Elaine Lyden

Dan Majcher

Donald Mitchell

Linda Pearson

Rosemary Rotelli

Our Volunteers are **Invaluable** and play a major part in the Tournament's success. Sincere Appreciation and Gratitude goes out to everyone involved in making **The Richard Rotelli Memorial Golf Tournament** possible.

Sponsors
Monetary Contributors
Golfers
Auction Contributors
Raffle Item and In Kind Contributors
The Rotelli Family
AccessPoint RI Staff





Thank you! Thank you!

Karen Matteson, Art Director,
and the Artists of AccessPoint RI
for the Beautiful Centerpieces
and Original Adirondack Chairs!





**Our mission is to
empower people with
differing abilities to
claim and enjoy their
right to dignity, respect,
equality, and choice
throughout their lives**

AccessPoint RI is a non-profit human services organization
supporting children and adults with developmental disabilities
since 1965

Exclusive Title Sponsor



Address: 1300 Oaklawn Ave, Cranston, RI 02920

Pharmacy Phone: (401) 463-6300

Web Site: www.phredsdrug.com

Email: phredsdrug@gmail.com

**We Now Service
Long Term Care Facilities
Free Delivery**